Infant Feeding Options

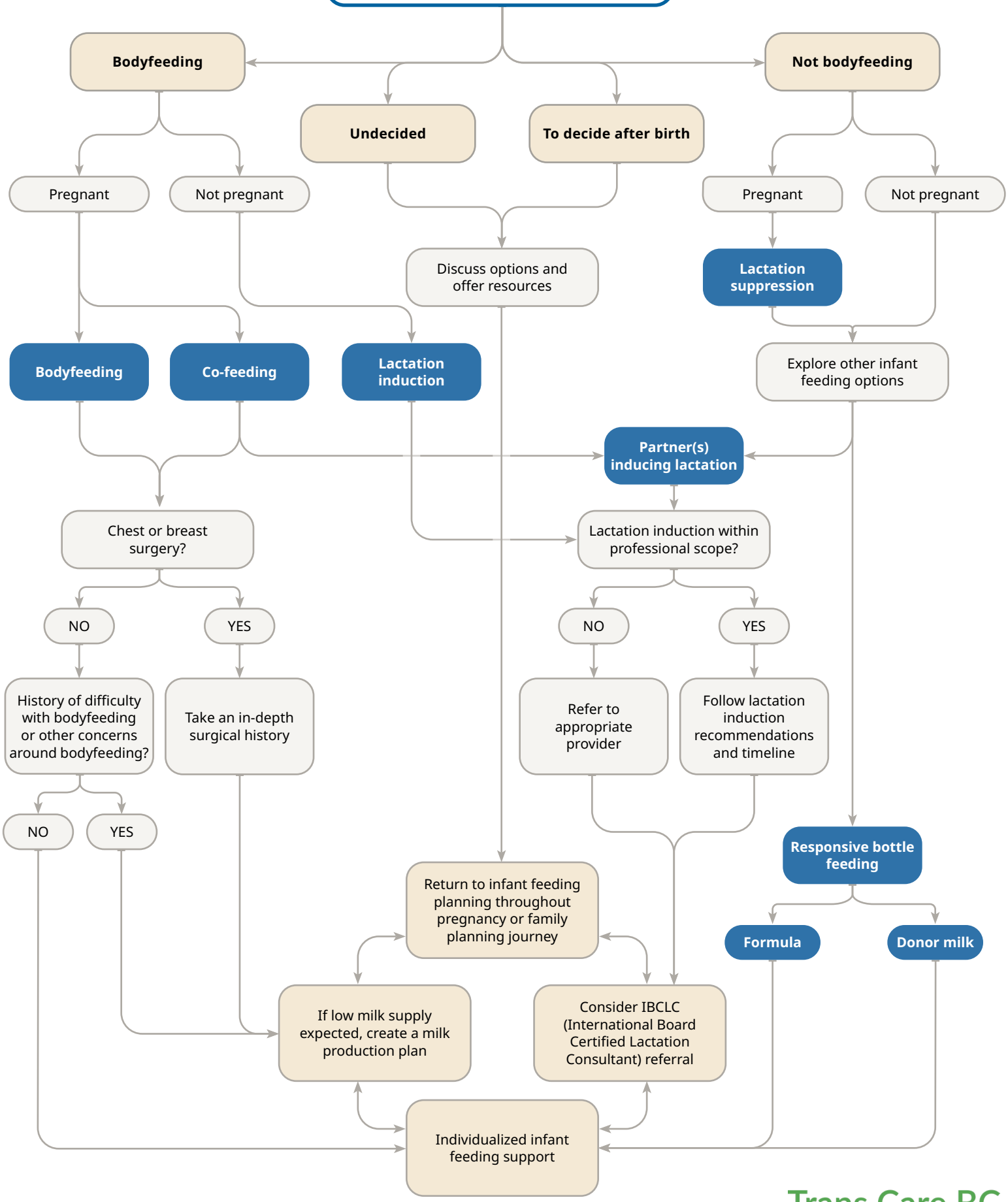

January 2025

Trans Care BC
Provincial Health Services Authority